

GEORGE T. DUNHAM  
SURVEYING & SUBDIVIDING  
DELAVER, WISCONSIN

North  $\frac{1}{4}$  corner of  
Section 5-1-18

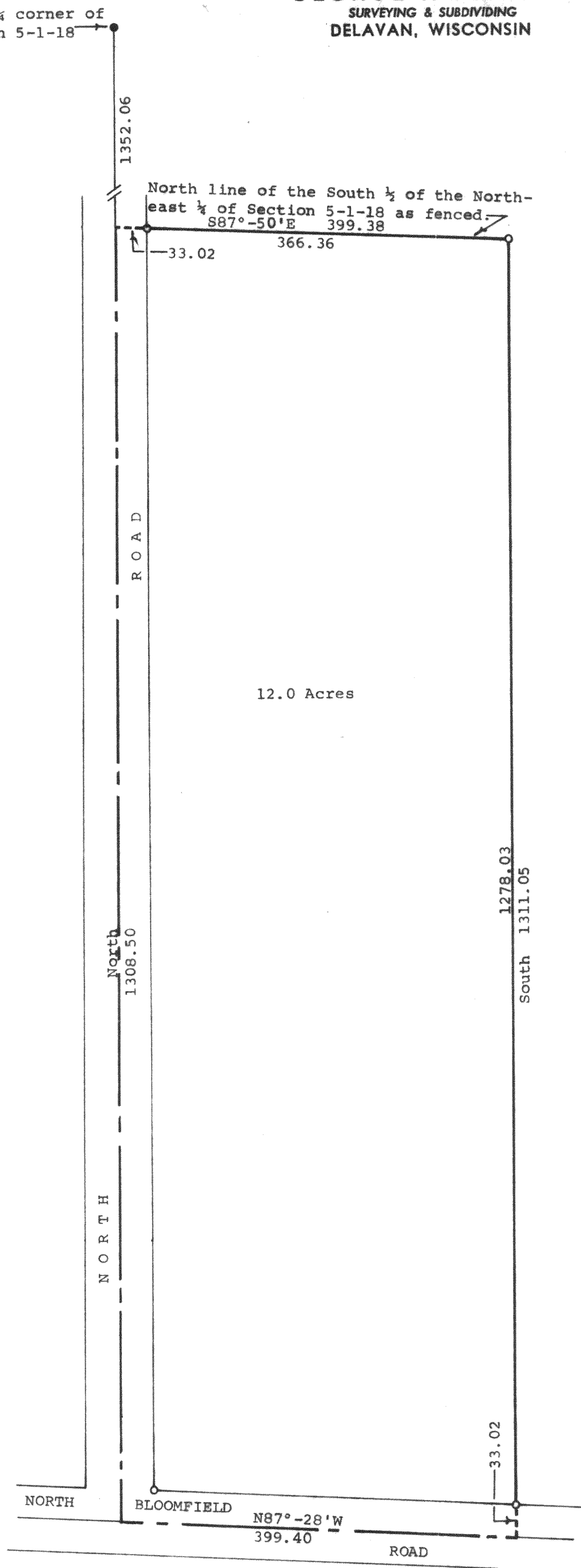

Scale - 1" = 100'  
○ = Iron Pipe  
● = Concrete Monument

Plat of survey of:

A parcel of land located in the South  $\frac{1}{2}$  of the Northeast  $\frac{1}{4}$  of Section 5, T 1 N, R 18 E, Walworth County, Wisconsin, described as follows. Commencing at the North  $\frac{1}{4}$  corner of said Section 5; thence South along the west line of said Northeast  $\frac{1}{4}$ , 1352.06 feet to the Northwest corner of said South  $\frac{1}{2}$  of the Northeast  $\frac{1}{4}$  as fenced and the place of beginning; thence S87°-50'E along the north line of said South  $\frac{1}{2}$  as fenced, 399.38 feet to an iron pipe; thence South parallel with the west line of said South  $\frac{1}{2}$ , 1311.05 feet to the south line of said South  $\frac{1}{2}$ ; thence N87°-28'W along said south line 399.40 feet to the southwest corner of said South  $\frac{1}{2}$ ; thence North along the west line of said Northeast  $\frac{1}{4}$ , 1308.50 feet to the place of beginning containing 12.0 acres of land.  
September 10, 1975

*George T. Dunham*  
George T. Dunham, Surveyor

Parcel B-5-2B

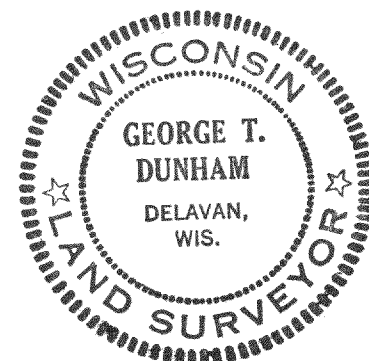

118-498